

# CHANGING YOUR PASSWORD

Click "Change My Password"

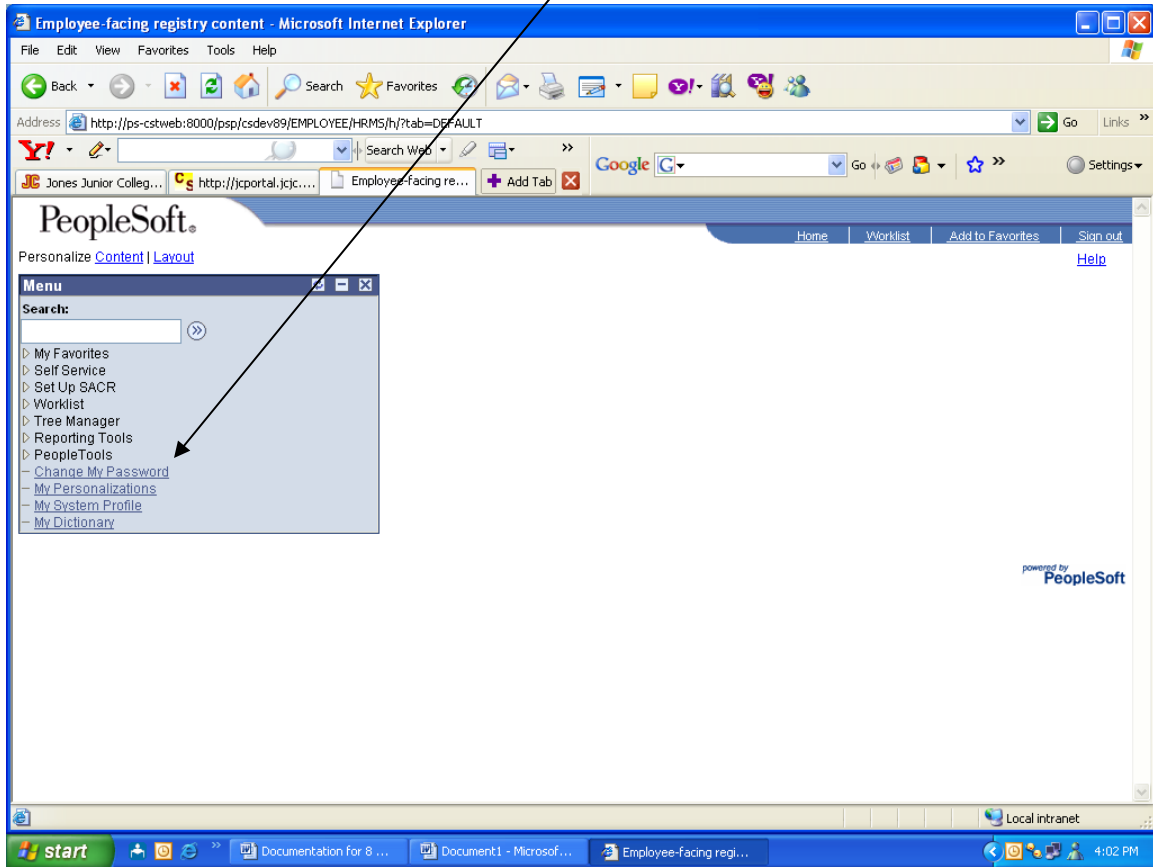

The following screen appears:

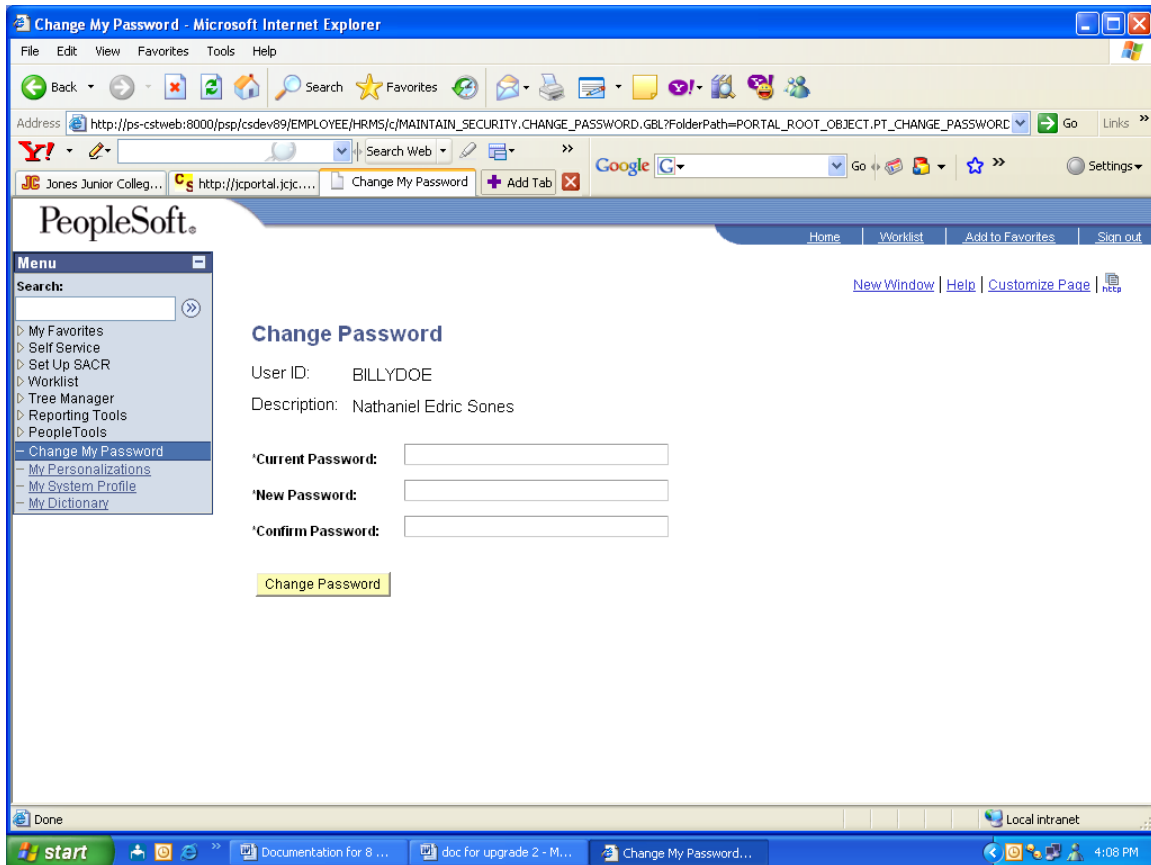

Key your current password (case sensitive) in the “\*Current Password:” field.

Key your new password (can be upper or lower case or mixed case) in the “\*New Password:” field.

Key your new password (can be upper or lower case or mixed case) again in the “\*Confirm Password:” field.

Click “OK”

You will need to sign out and log in again before moving on.

This completes the process for changing your password.

